

ARCHITECT:
 PLEASE NOTE THAT WOOD SYSTEMS INC HAS NO ITEMS IN SCOPE PER THE REFLECTED CEILING PLAN. ALL WOOD ITEMS AS SHOWN ON A201.04 ARE THEMED ITEMS, BY OTHERS.

1 KEY PLAN: TWISTER BAR AREA
 2.01 SCALE: 1/4" = 12" ARCH. REF.: 1/A450

GAMING

blacks outsourcing, inc.
 Architectural Woodwork Engineering
 Our business is drawing yours

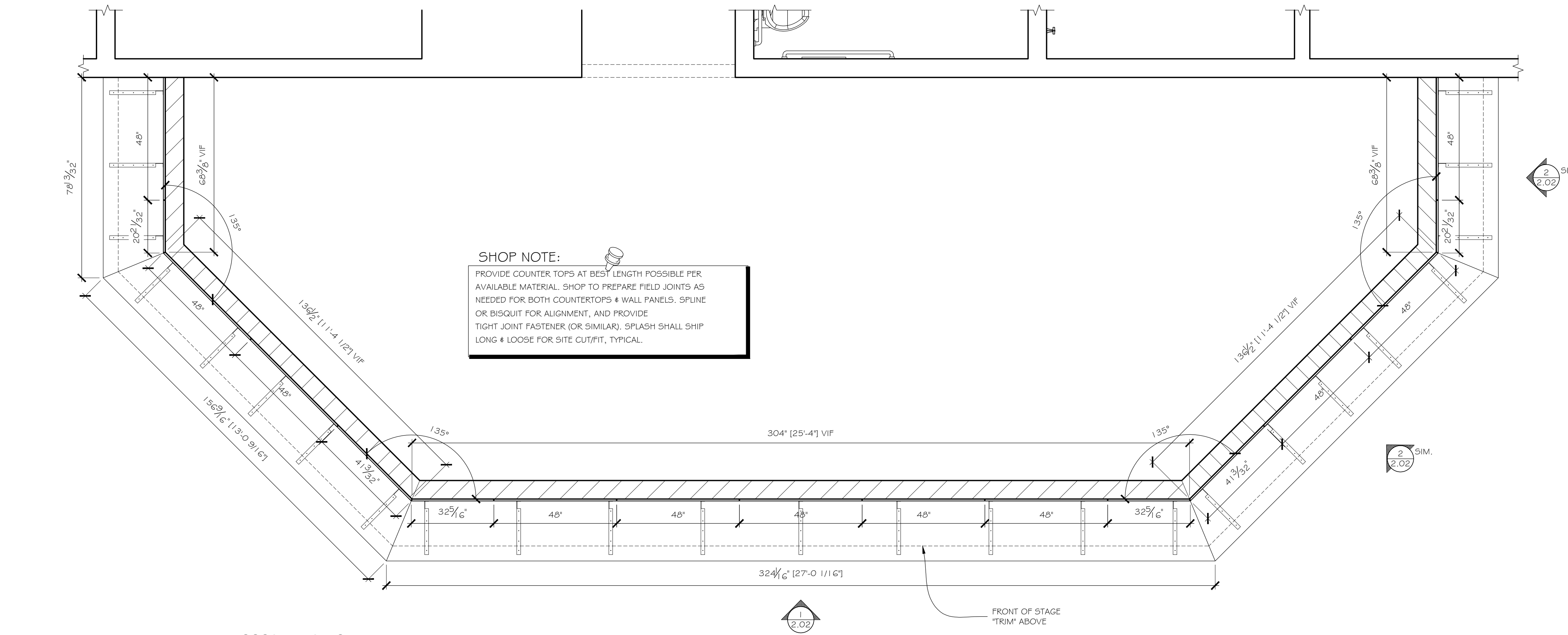

1 ENLARGED PLAN : BACK BAR / STAGE
 2.02 SCALE: 1/2" = 12" ARCH. REF.: 1/A450

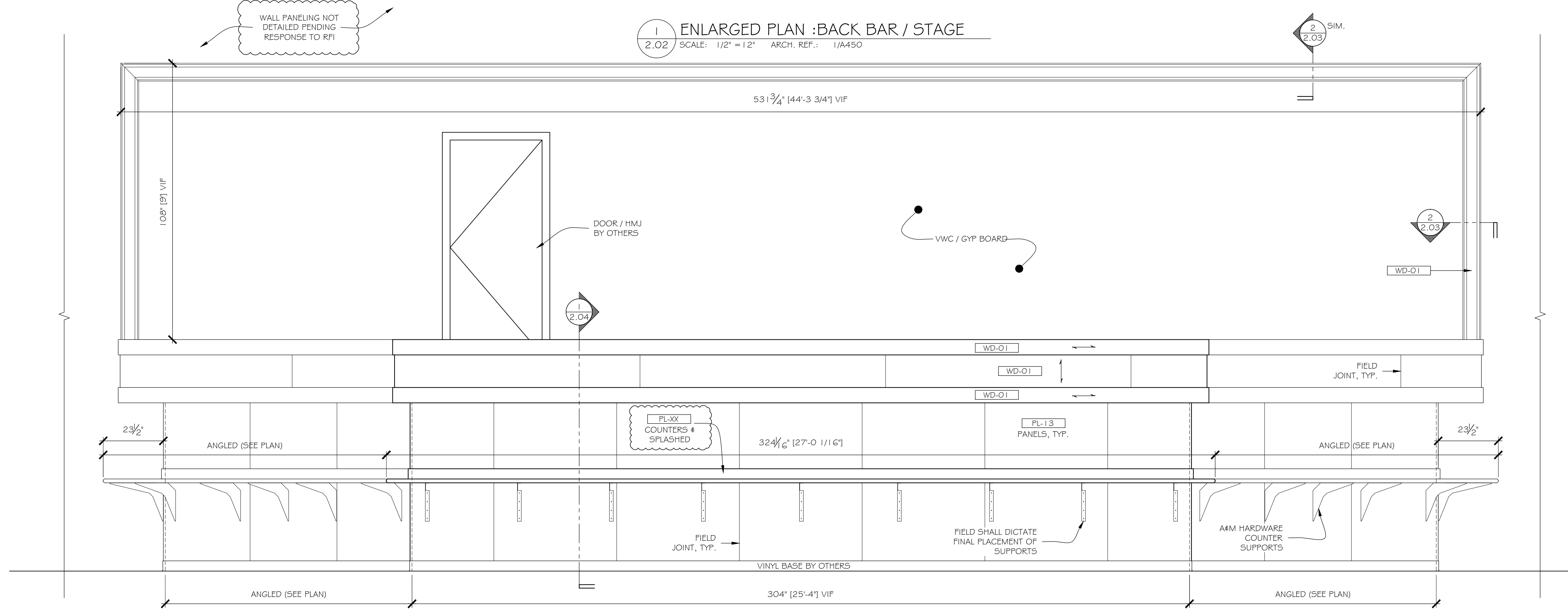

2 ELEVATION : BACK BAR / STAGE
 2.02 SCALE: 1/2" = 12" ARCH. REF.: 2/A557

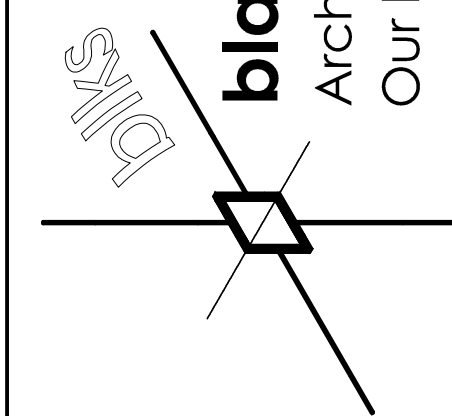

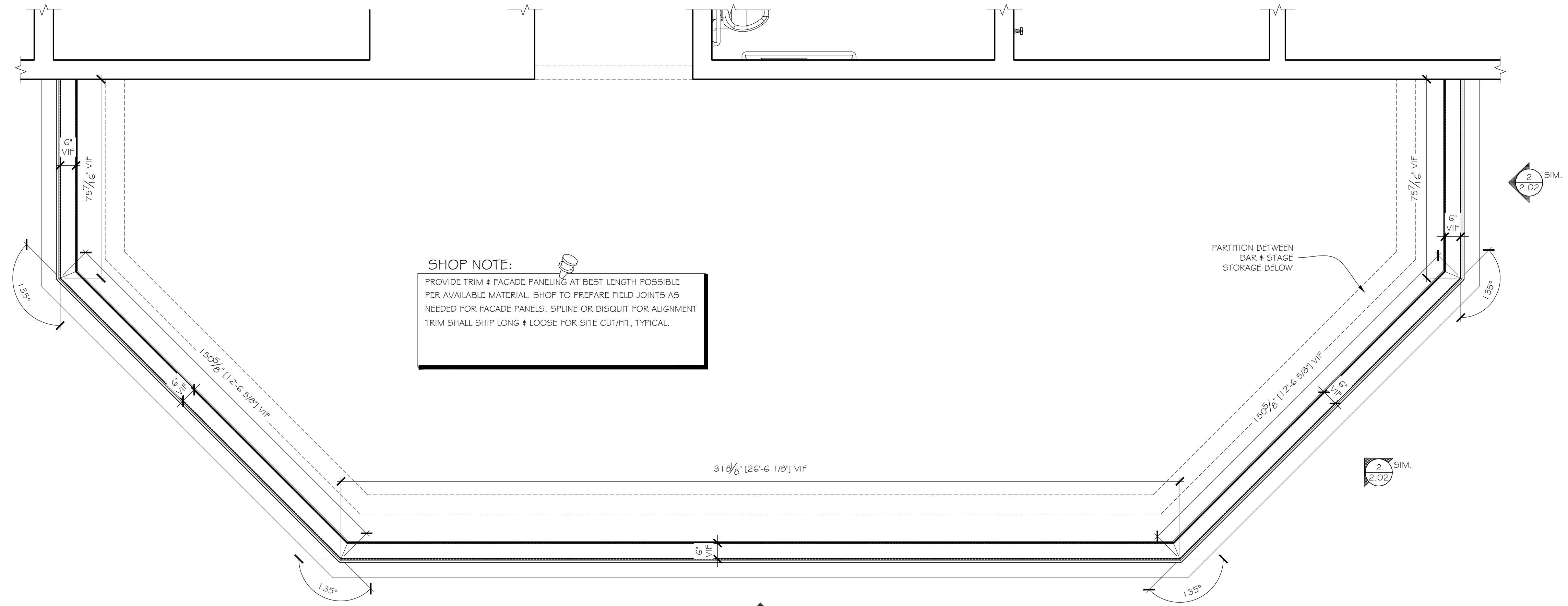

SHOP NOTE:
 PROVIDE TRIM & FACADE PANELING AT BEST LENGTH POSSIBLE PER AVAILABLE MATERIAL. SHOP TO PREPARE FIELD JOINTS AS NEEDED FOR FACADE PANELS. SPLINE OR BISQUIT FOR ALIGNMENT TRIM SHALL SHIP LONG & LOOSE FOR SITE CUT/FIT, TYPICAL.

PARTITION BETWEEN BAR & STAGE STORAGE BELOW

1 ENLARGED PLAN : STAGE TRIM
 2.03 SCALE: 1/2" = 12" ARCH. REF.: 1/A450

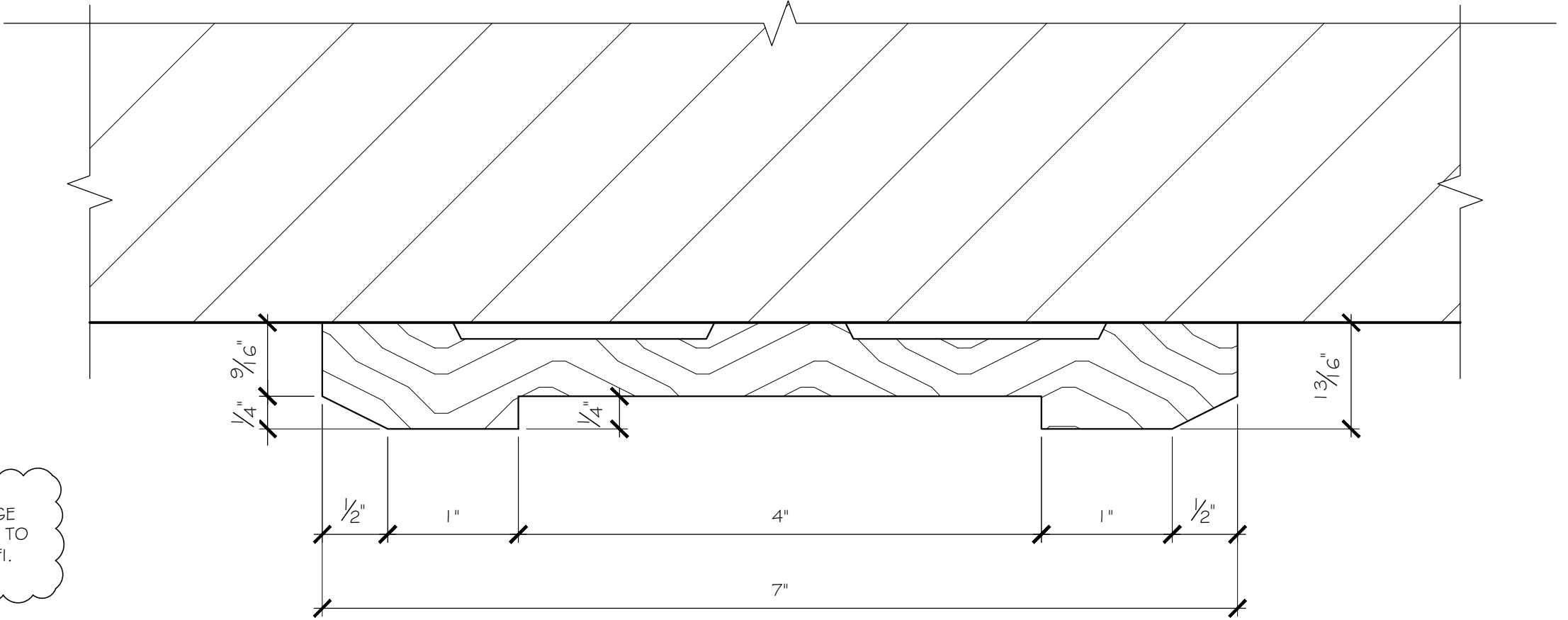

DETAIL MAY CHANGE PENDING RESPONSE TO WALL PANELING RFI.

2 DETAIL: STAGE CASING
 2.03 SCALE: FULL SCALE ARCH. REF.: NONE

GAMING

blacks outsourcing, inc.
 Architectural Woodwork Engineering
 Our business is drawing yours

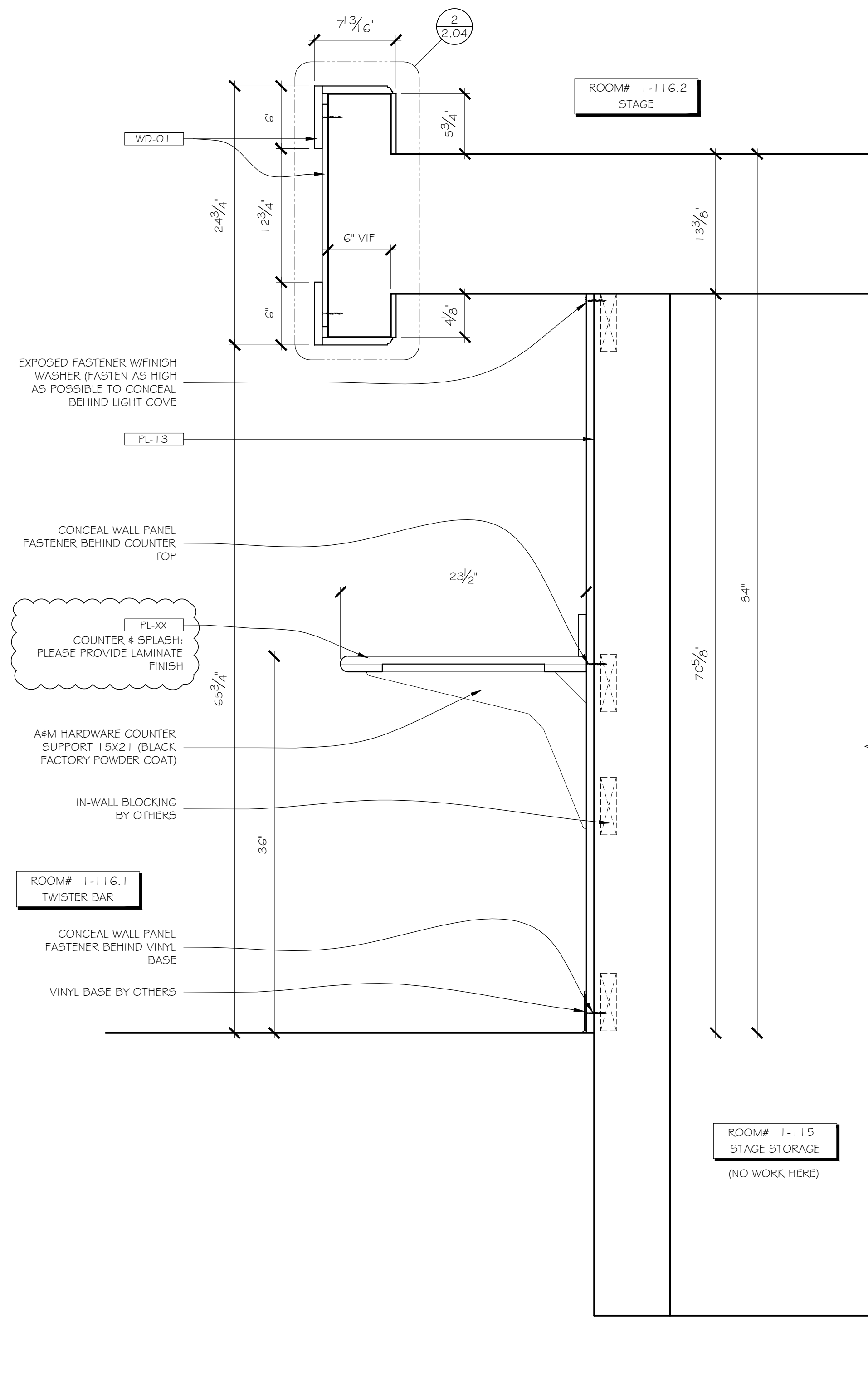

1 SECTION ELEVATION: BACK BAR / STAGE TRIM
2.04 SCALE: 1/2" = 12" ARCH. REF.: 4/A750

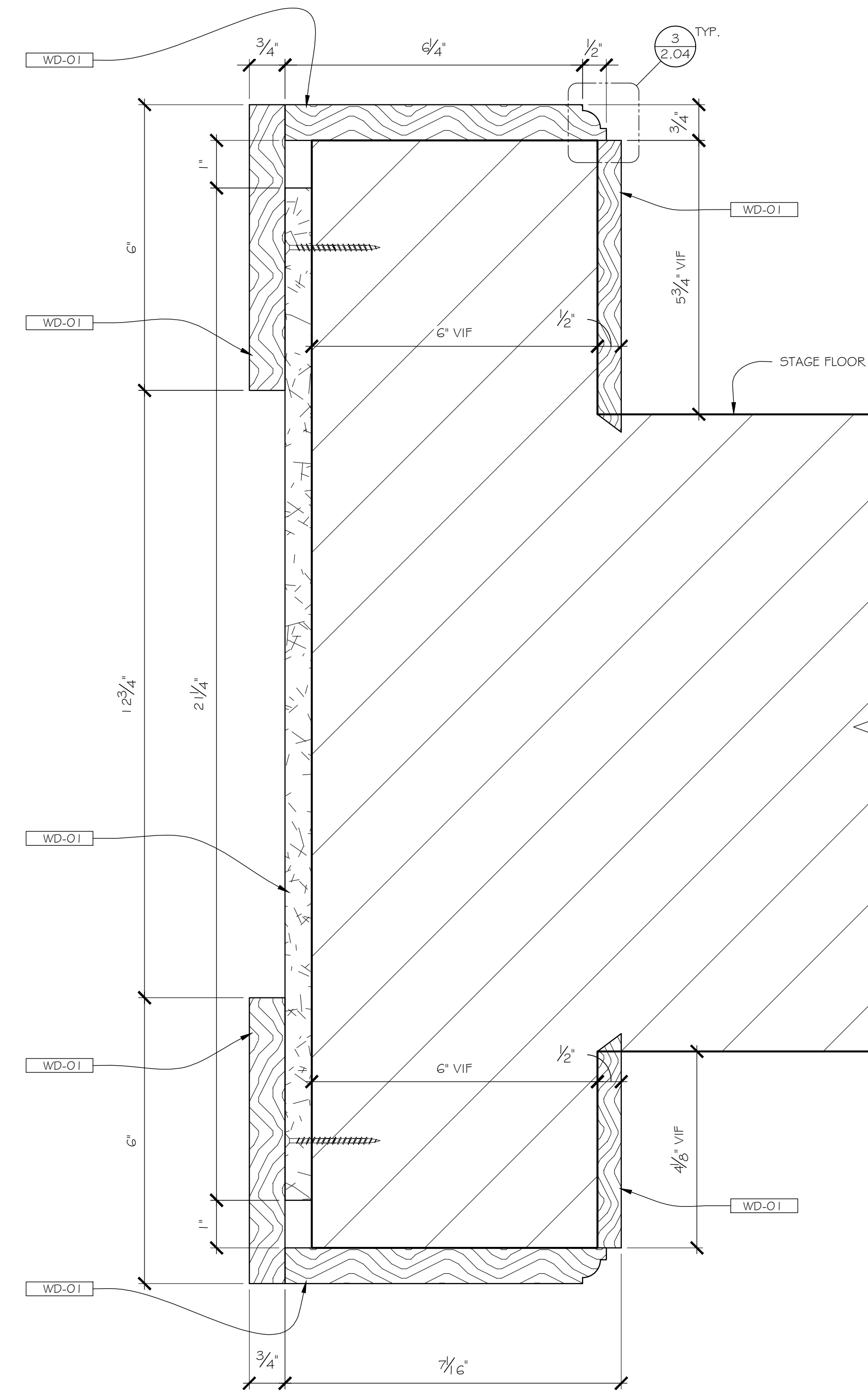

2 DETAIL: BACK BAR / STAGE TRIM
2.04 SCALE: 6" = 12" ARCH. REF.: 6/A750

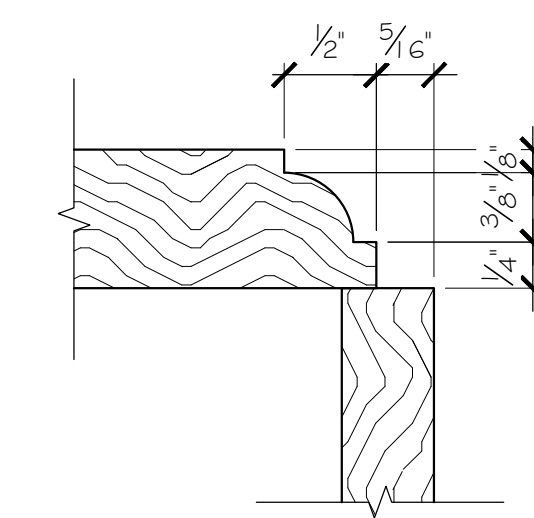

3 DETAIL: BACK BAR / STAGE TRIM
2.04 SCALE: FULL ARCH. REF.: 6/A750

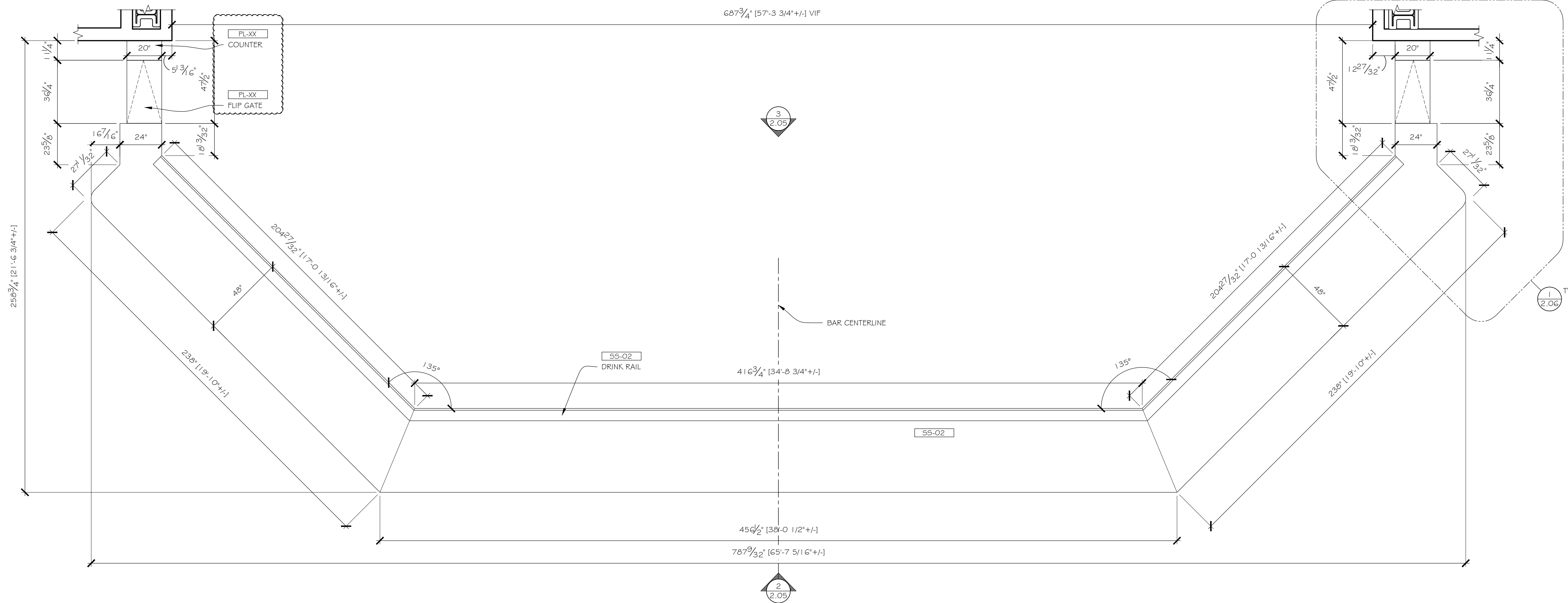

1 ENLARGED PLAN : BAR
2.05 SCALE: 3/8" = 12" ARCH. REF.: 1/A450

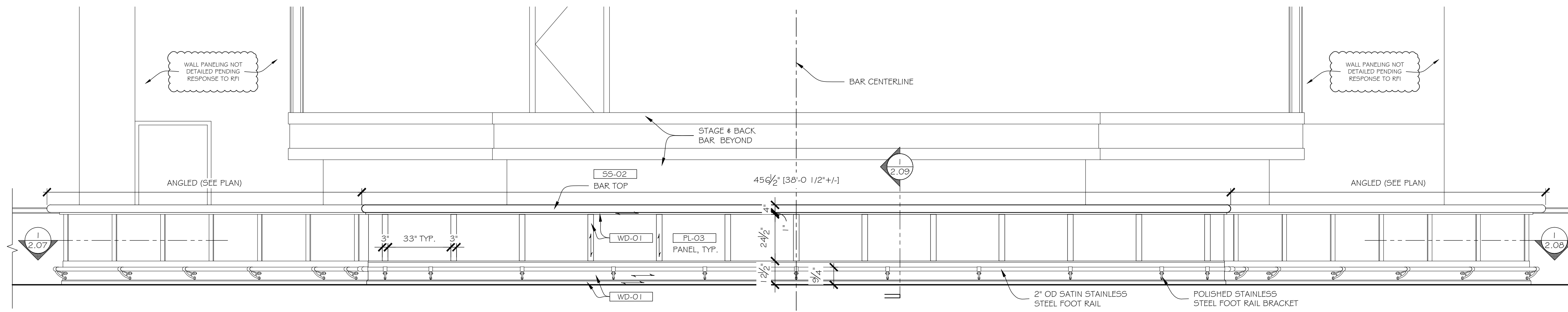

2 ENLARGED PLAN : BAR
2.05 SCALE: 3/8" = 12" ARCH. REF.: 3/A557

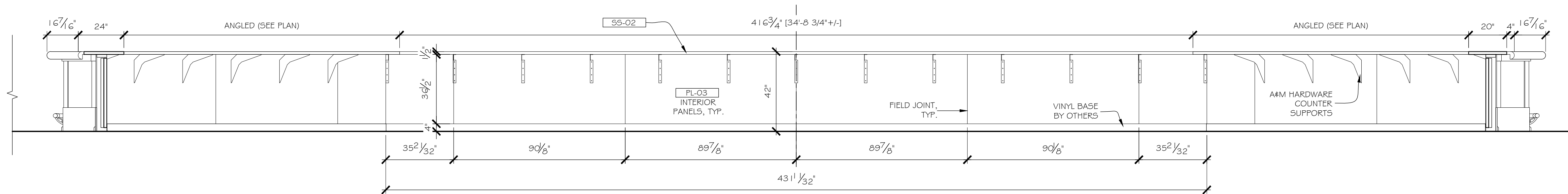

3 ENLARGED PLAN : BAR
2.05 SCALE: 3/8" = 12" ARCH. REF.: 1/A557

GAMING

blacks outsourcing, inc.
Architectural Woodwork Engineering
Our business is drawing yours

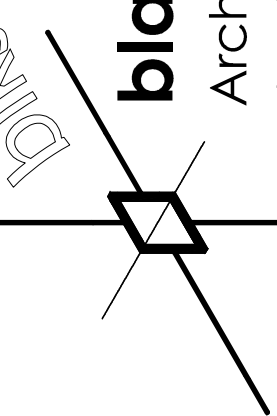

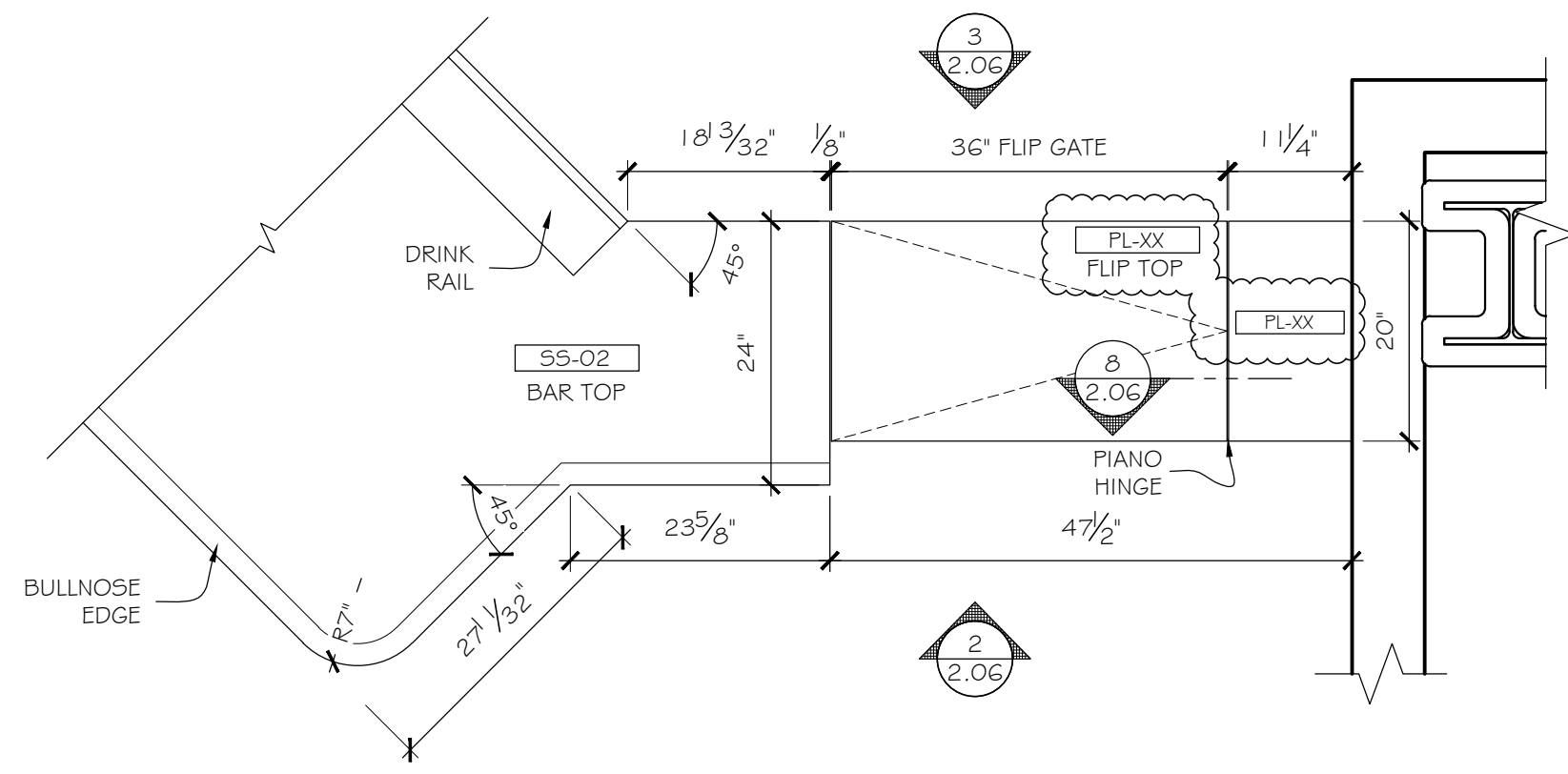

1 ENLARGED PLAN : BAR GATE
2.06 SCALE: 3/4" = 12" ARCH. REF.: 1-4/A754

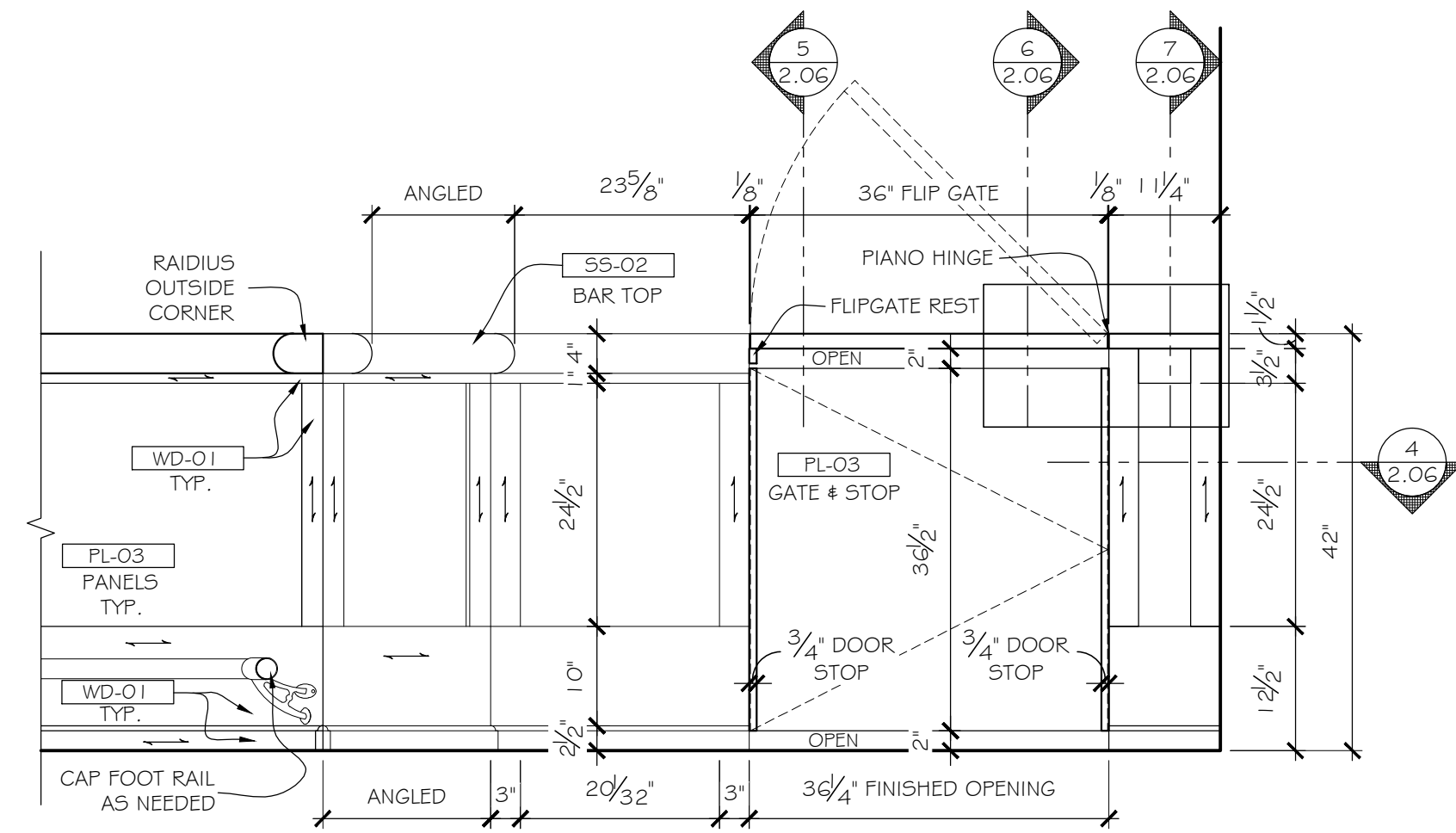

2 ELEVATION : BAR GATE
2.06 SCALE: 3/4" = 12" ARCH. REF.: 1-4/A754

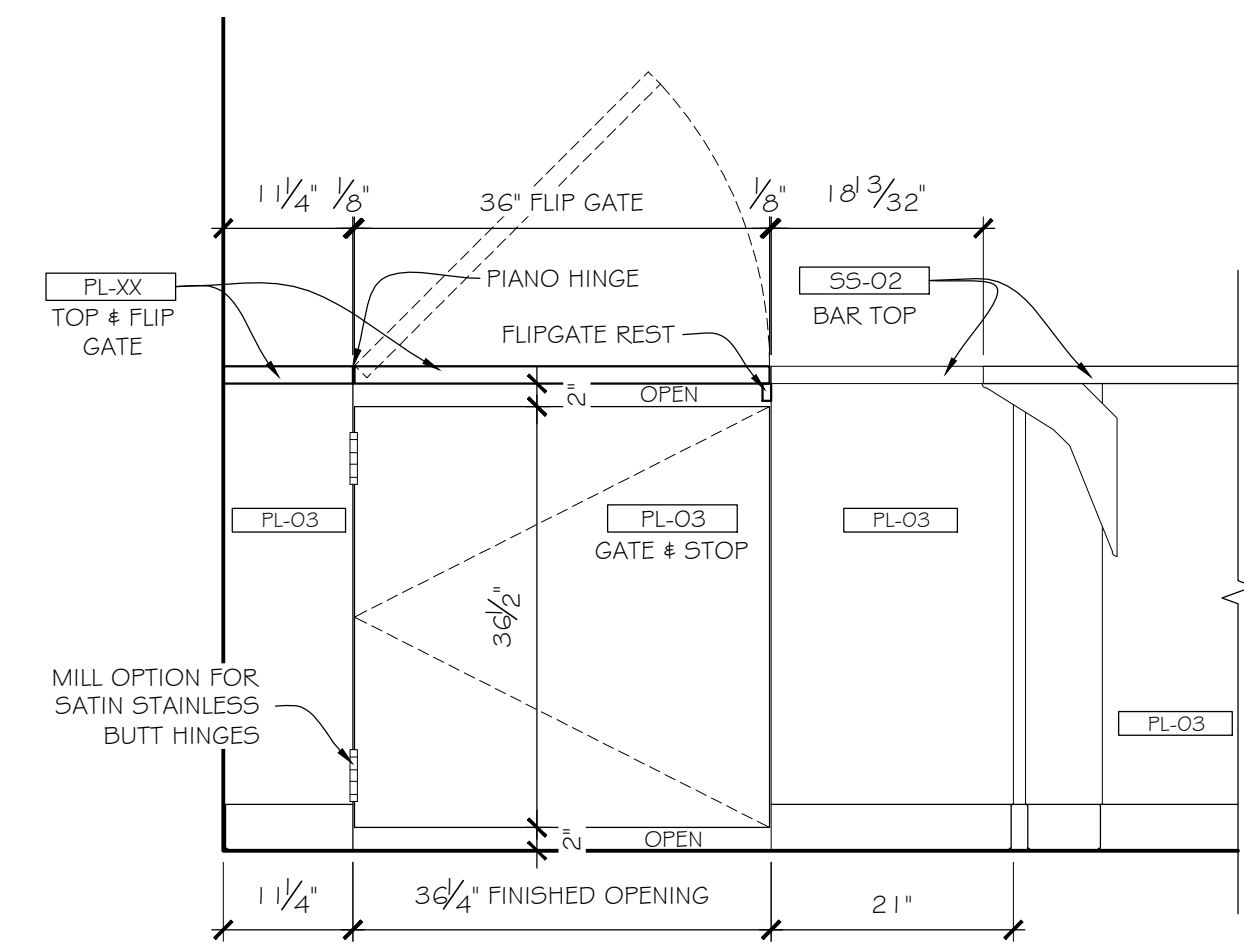

3 ELEVATION : BAR GATE
2.06 SCALE: 3/4" = 12" ARCH. REF.: 1-4/A754

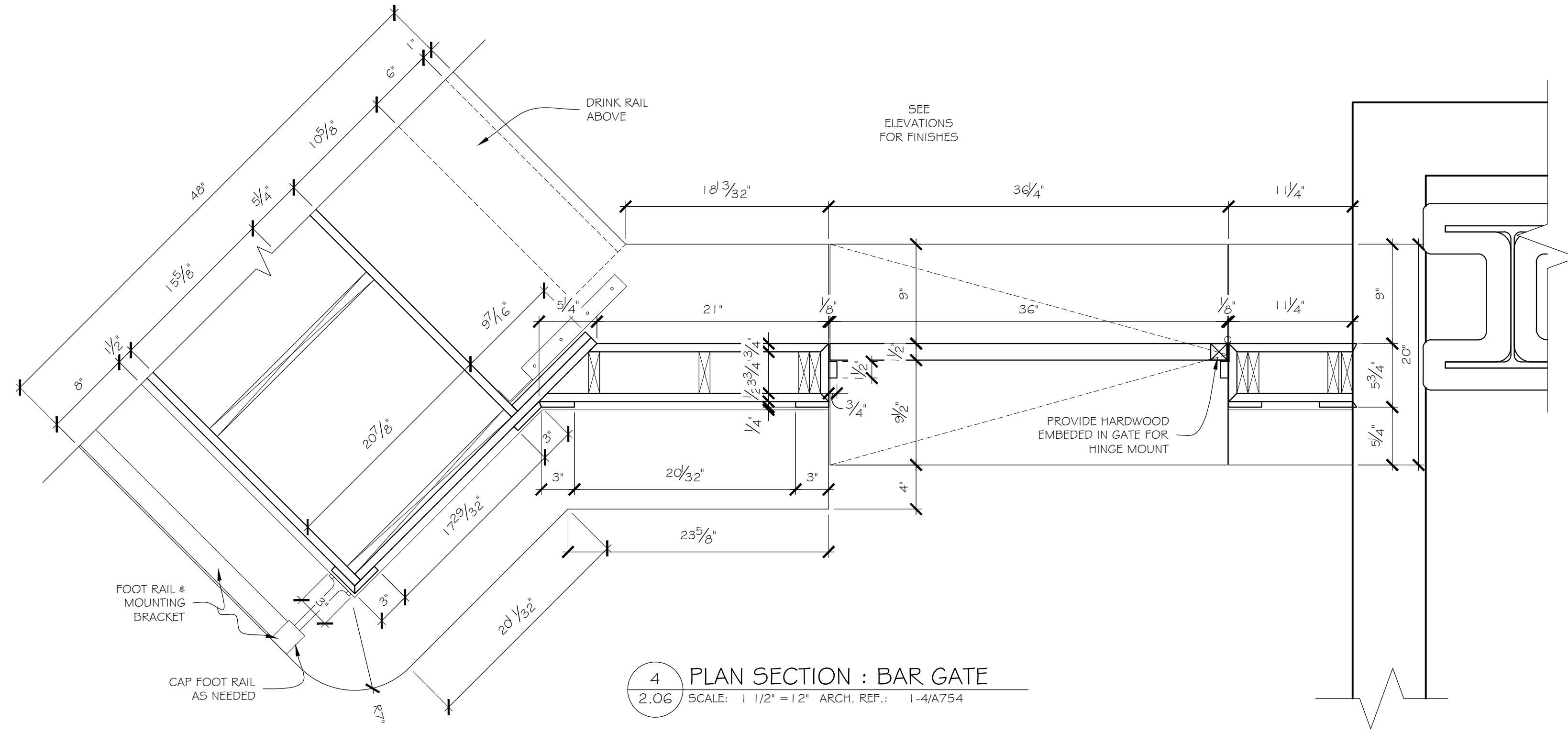

4 PLAN SECTION : BAR GATE
2.06 SCALE: 1 1/2" = 12" ARCH. REF.: 1-4/A754

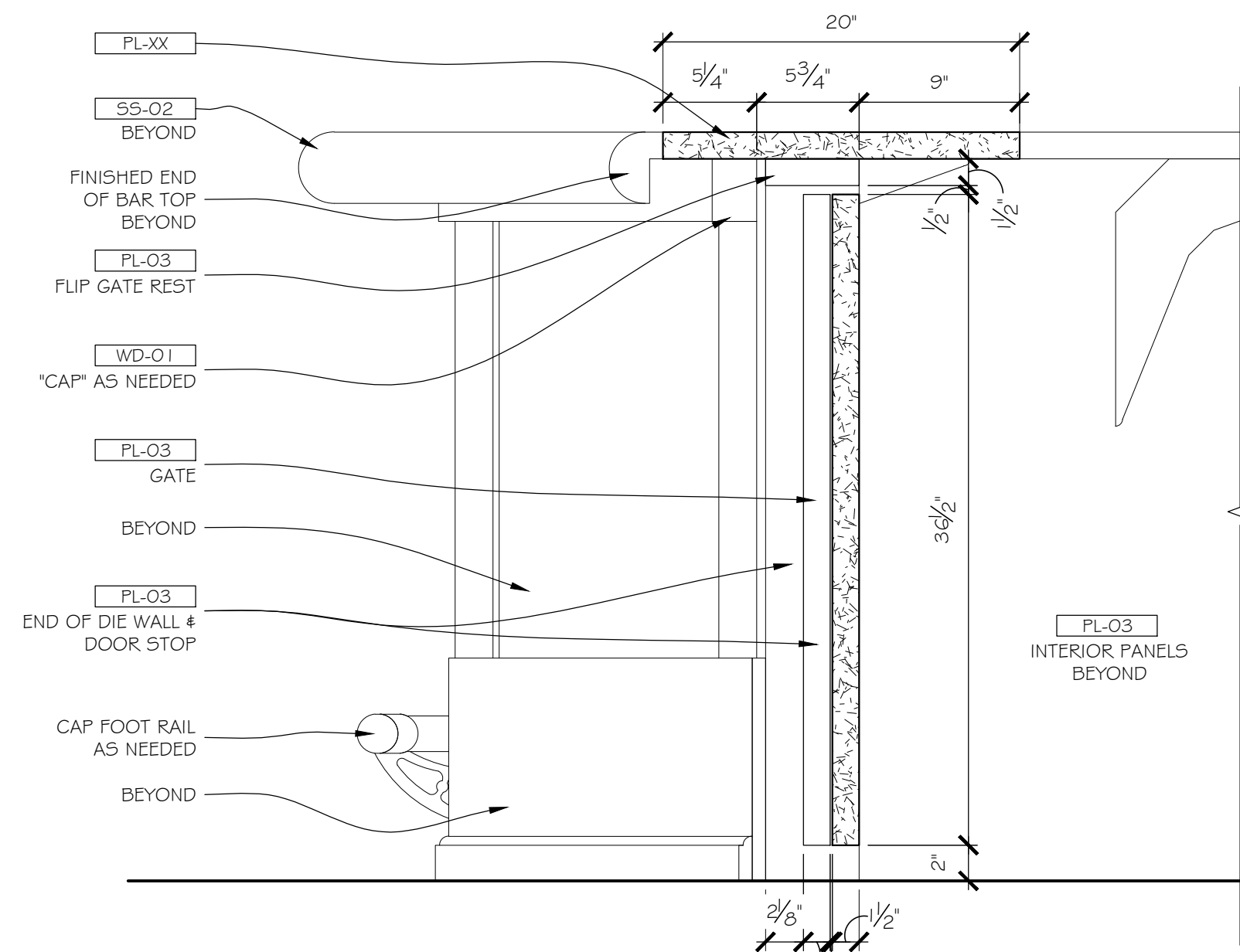

5 SECTION ELEVATION : BAR GATE
2.06 SCALE: 1 1/2" = 12" ARCH. REF.: 1-4/A754

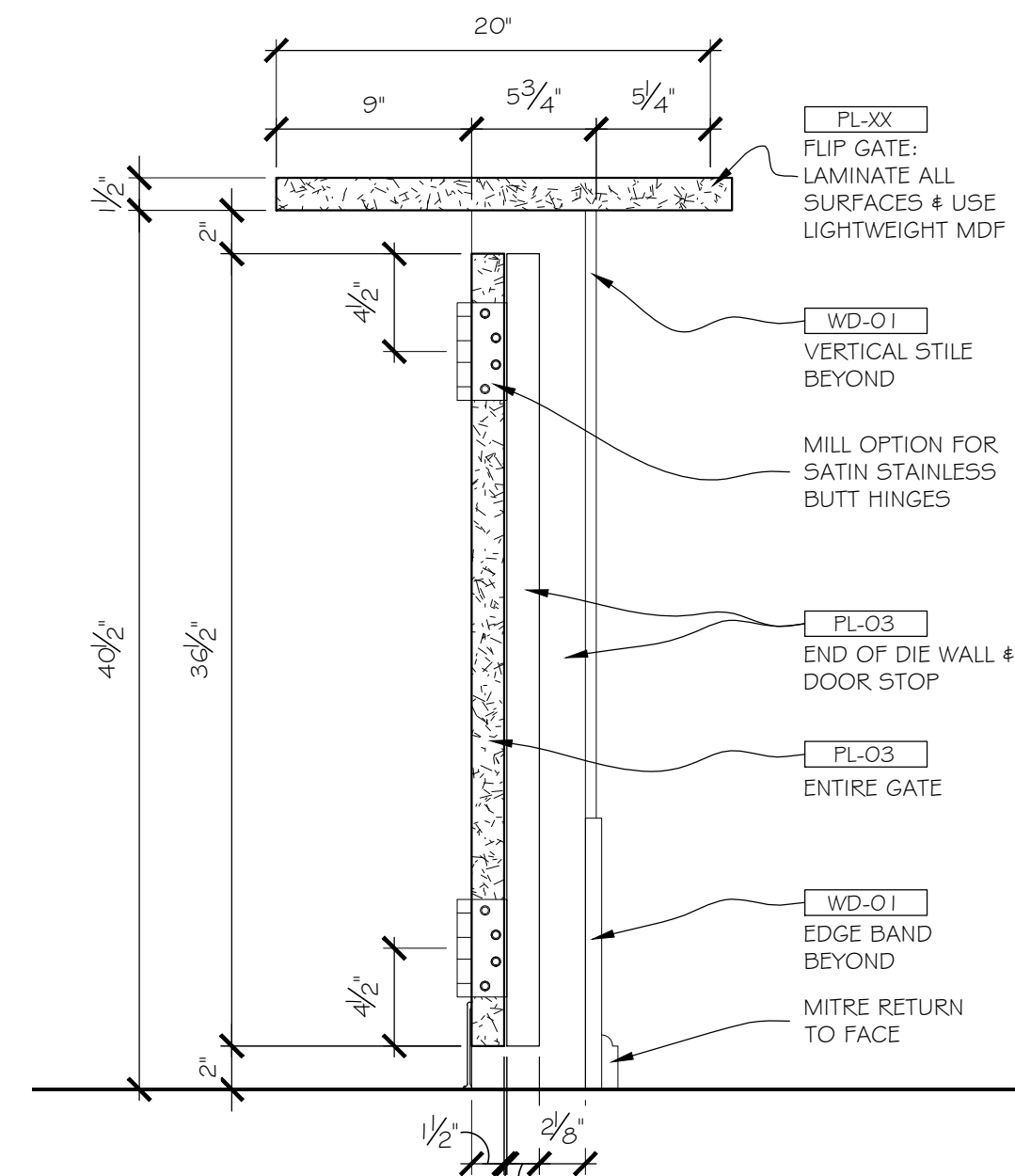

6 SECTION ELEVATION : BAR GATE
2.06 SCALE: 1 1/2" = 12" ARCH. REF.: 1-4/A754

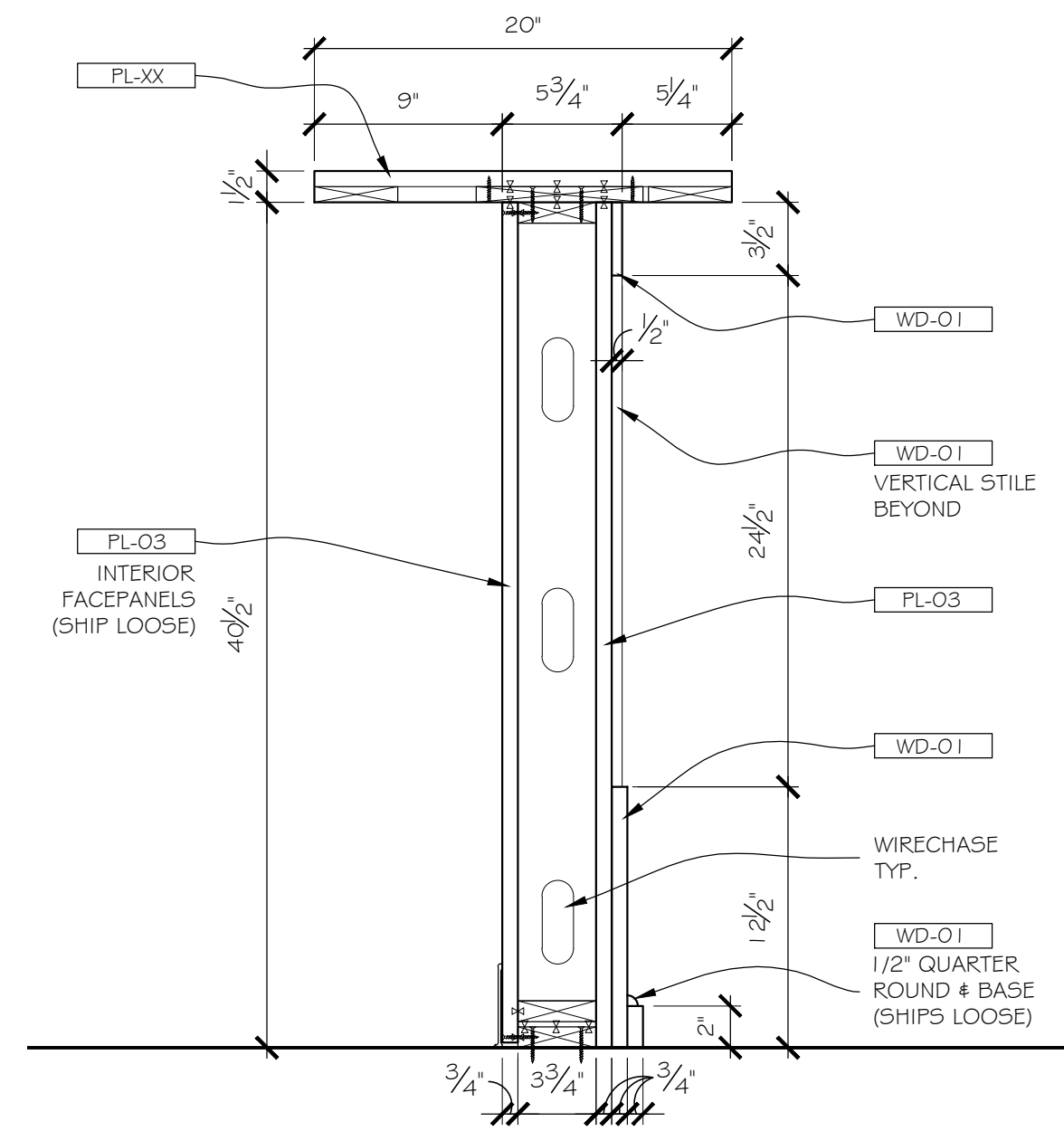

7 SECTION ELEVATION : BAR GATE
2.06 SCALE: 1 1/2" = 12" ARCH. REF.: 1-4/A754

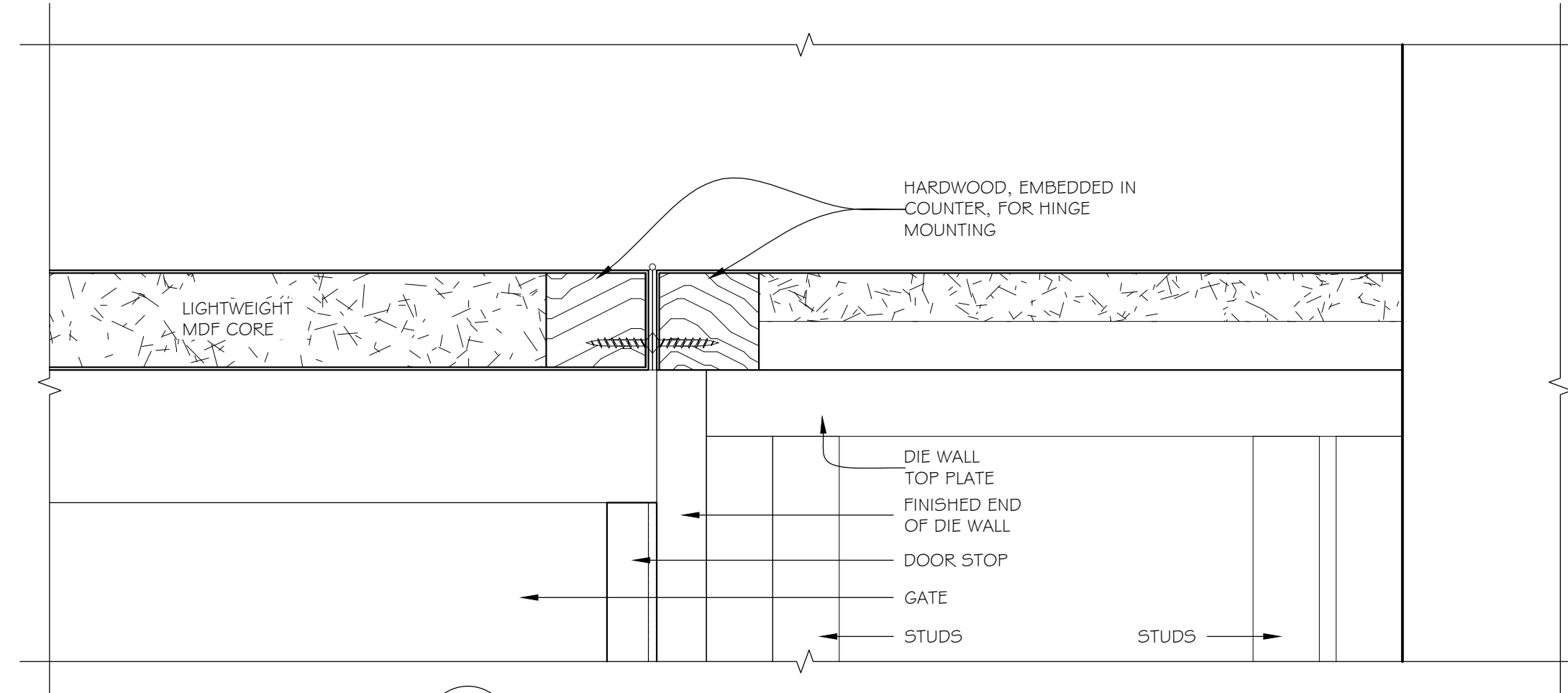

8 DETAIL: FLIP TOP HINGE
2.06 SCALE: 6" = 12" ARCH. REF.: 4/A754 (SIM)

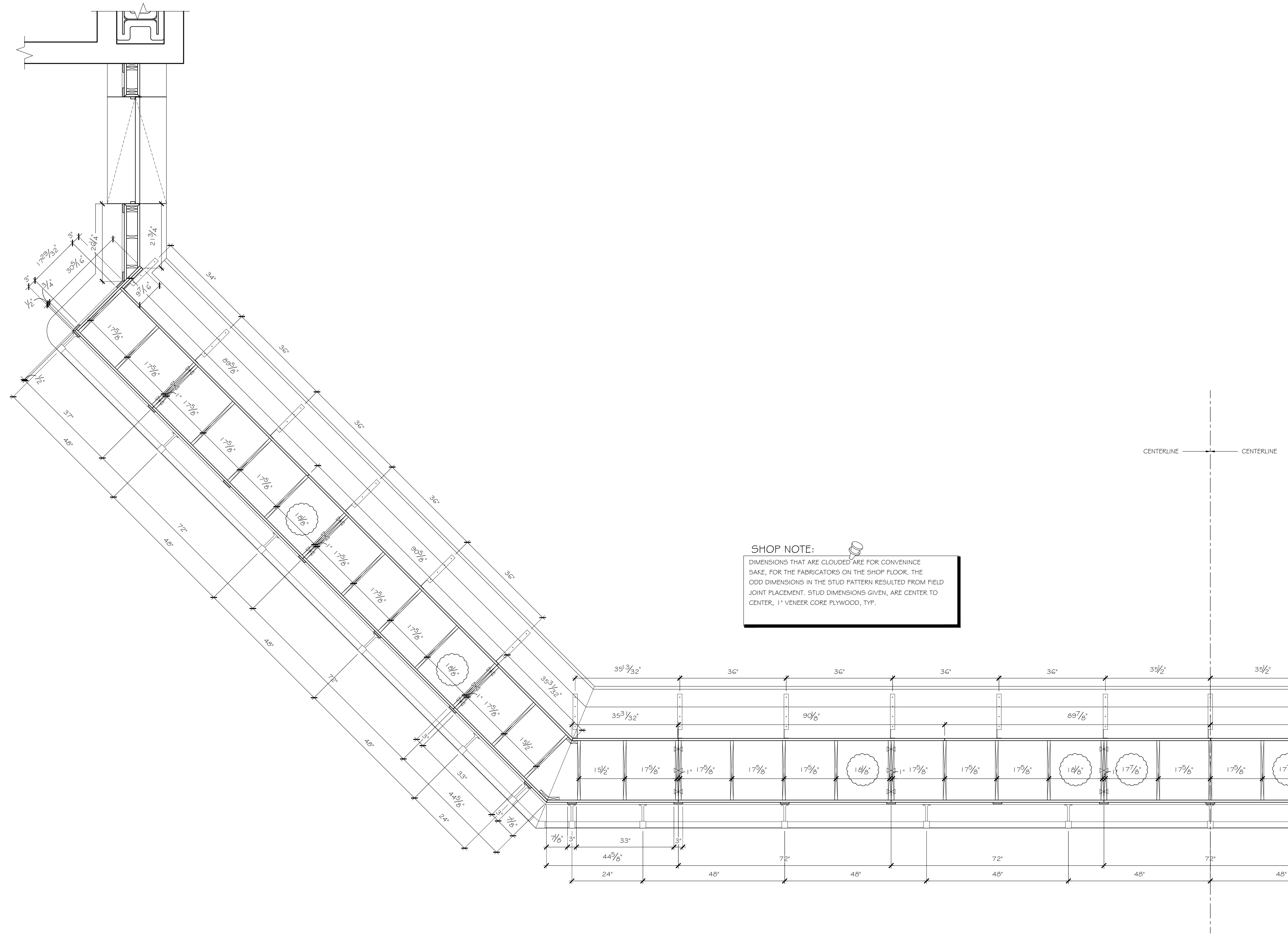

SHOP NOTE:
 DIMENSIONS THAT ARE CLOUDED ARE FOR CONVENIENCE SAKE, FOR THE FABRICATORS ON THE SHOP FLOOR. THE ODD DIMENSIONS IN THE STUD PATTERN RESULTED FROM FIELD JOINT PLACEMENT. STUD DIMENSIONS GIVEN, ARE CENTER TO CENTER, 1" VENEER CORE PLYWOOD, TYP.

1 PLAN SECTION : BAR
 2.07 SCALE: 3/4" = 12" ARCH. REF.: 1/A751

GAMING

blacks outsourcing, inc.
 Architectural Woodwork Engineering
 Our business is drawing yours

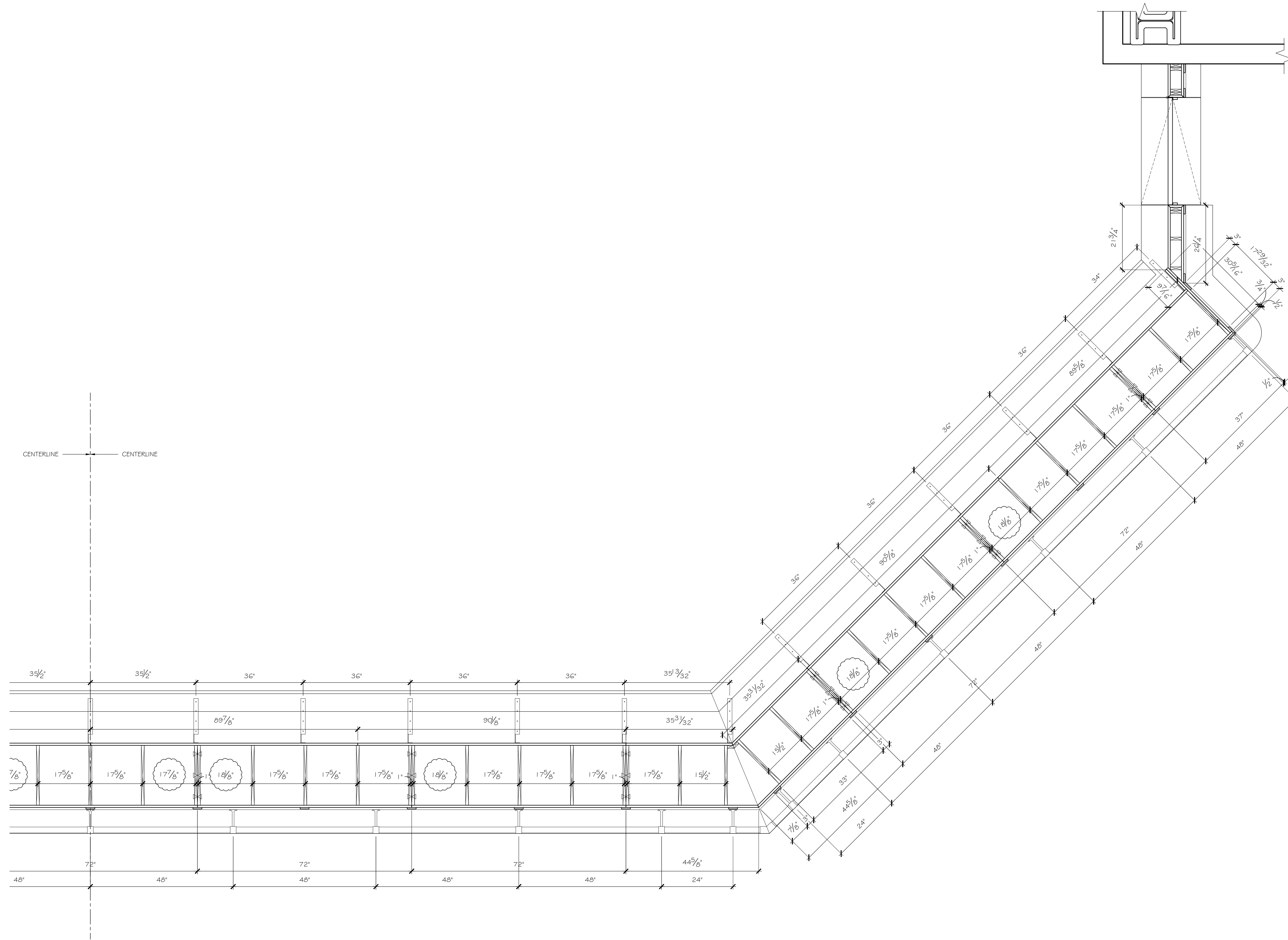

1 PLAN SECTION : BAR
 2.08 SCALE: 3/4" = 12" ARCH. REF.: 1/A751

GAMING

blacks outsourcing, inc.
 Architectural Woodwork Engineering
 Our business is drawing yours

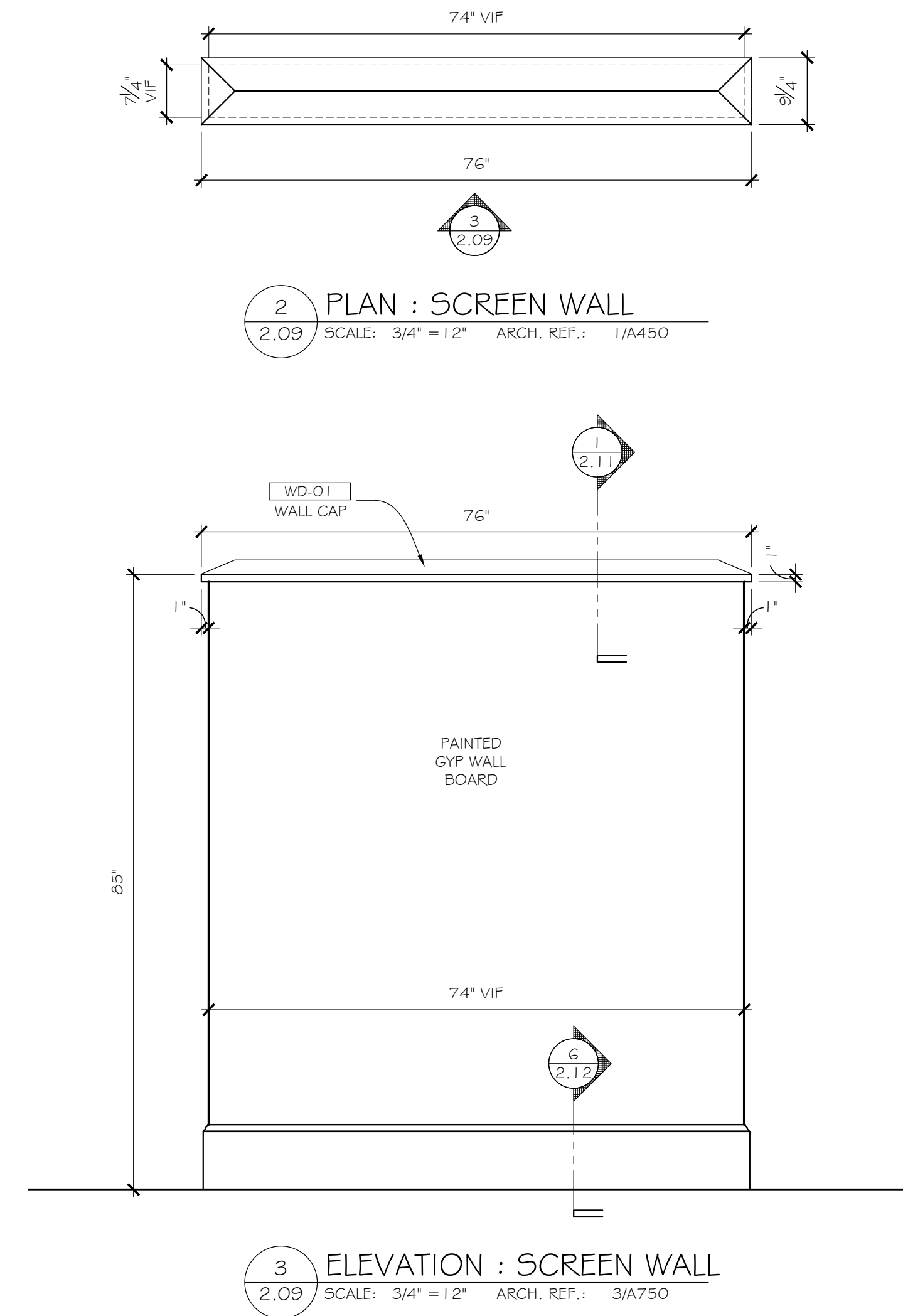
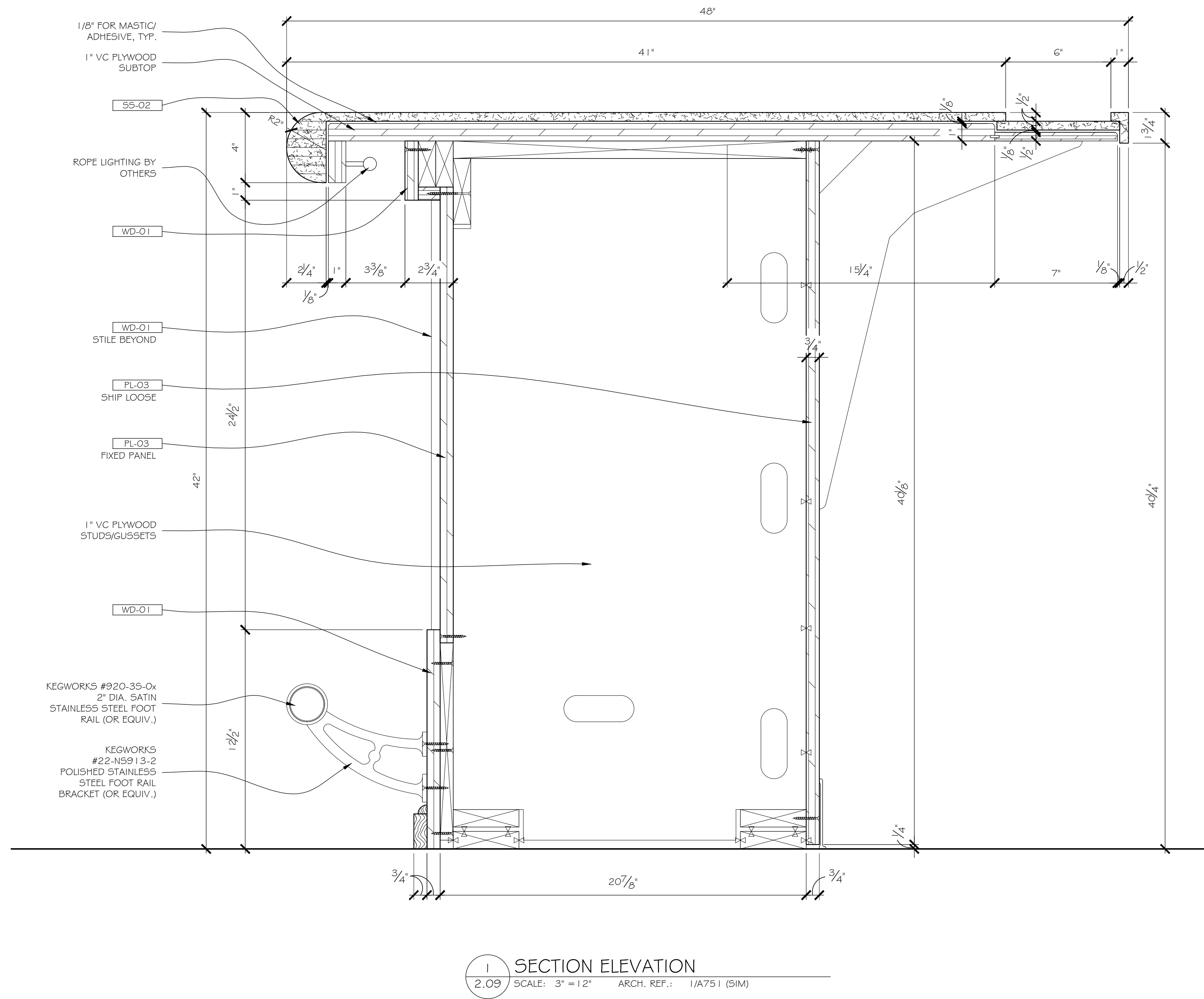

GAMING

blacks outsourcing, inc.
Architectural Woodwork Engineering
Our business is drawing yours

2.09

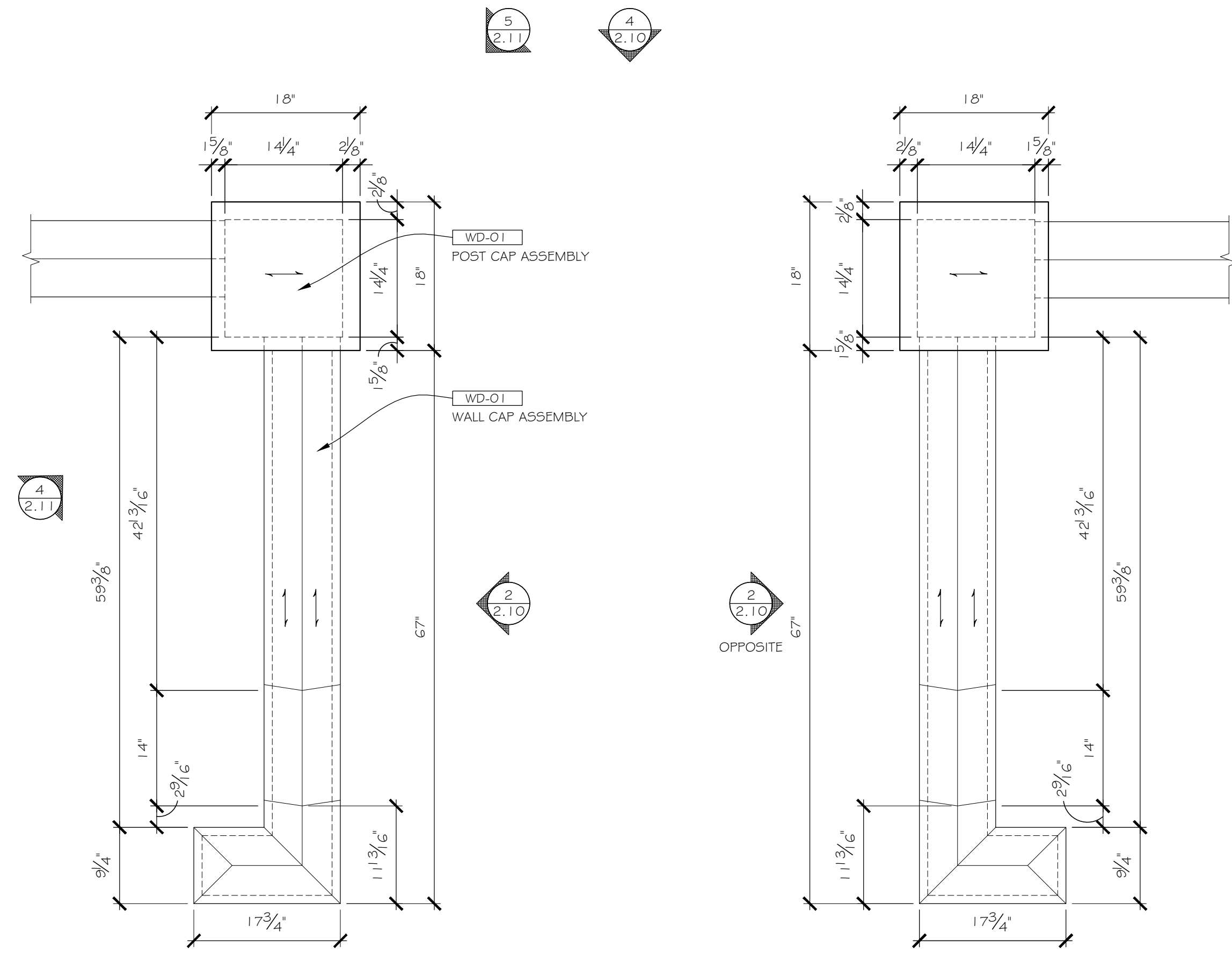

1 PLAN: TWISTER BAR ENTRANCE
 2.10 SCALE: 1" = 12" ARCH. REF.: 4/A450

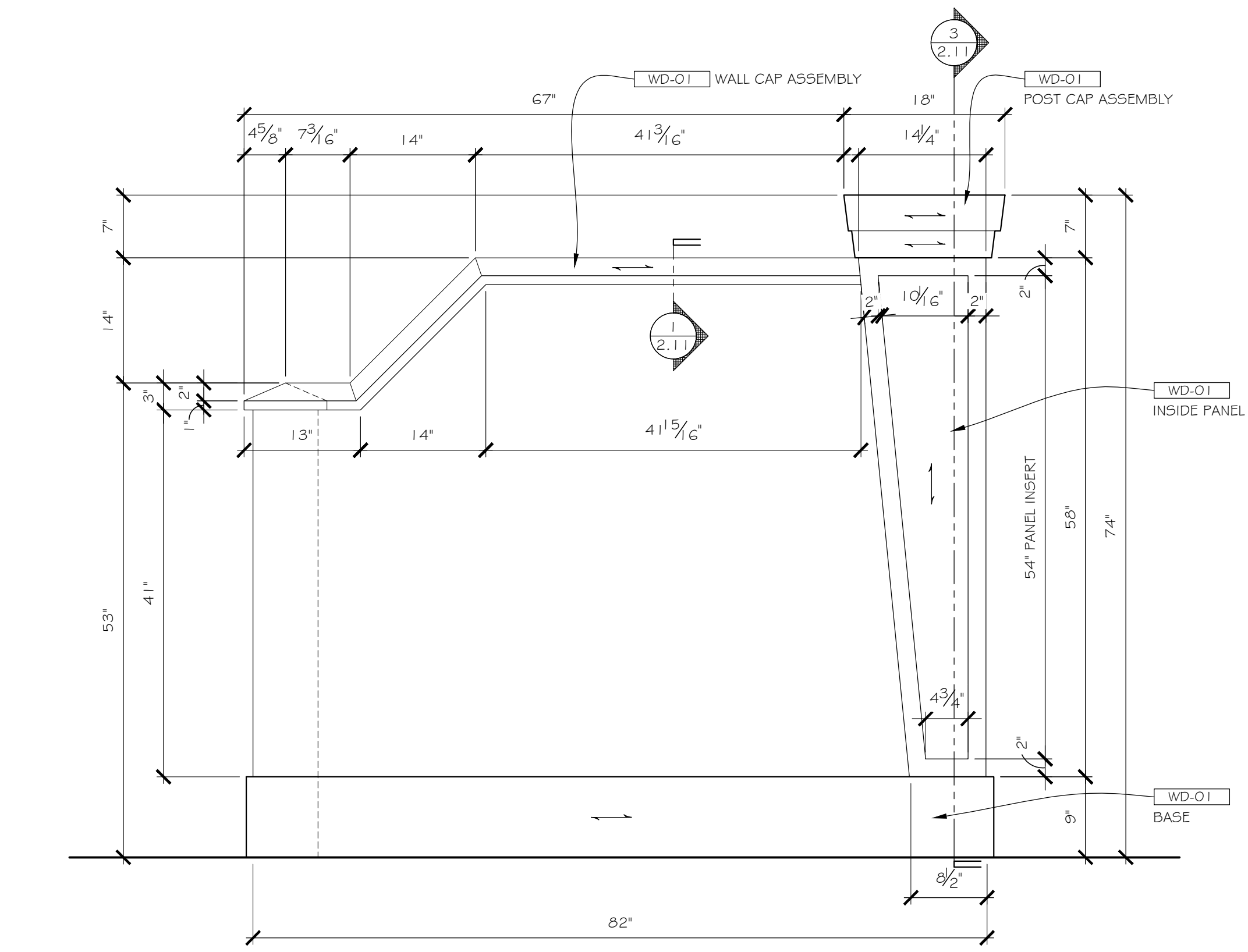

2 PLAN: TWISTER BAR ENTRANCE
 2.10 SCALE: 1" = 12" ARCH. REF.: 4/A450

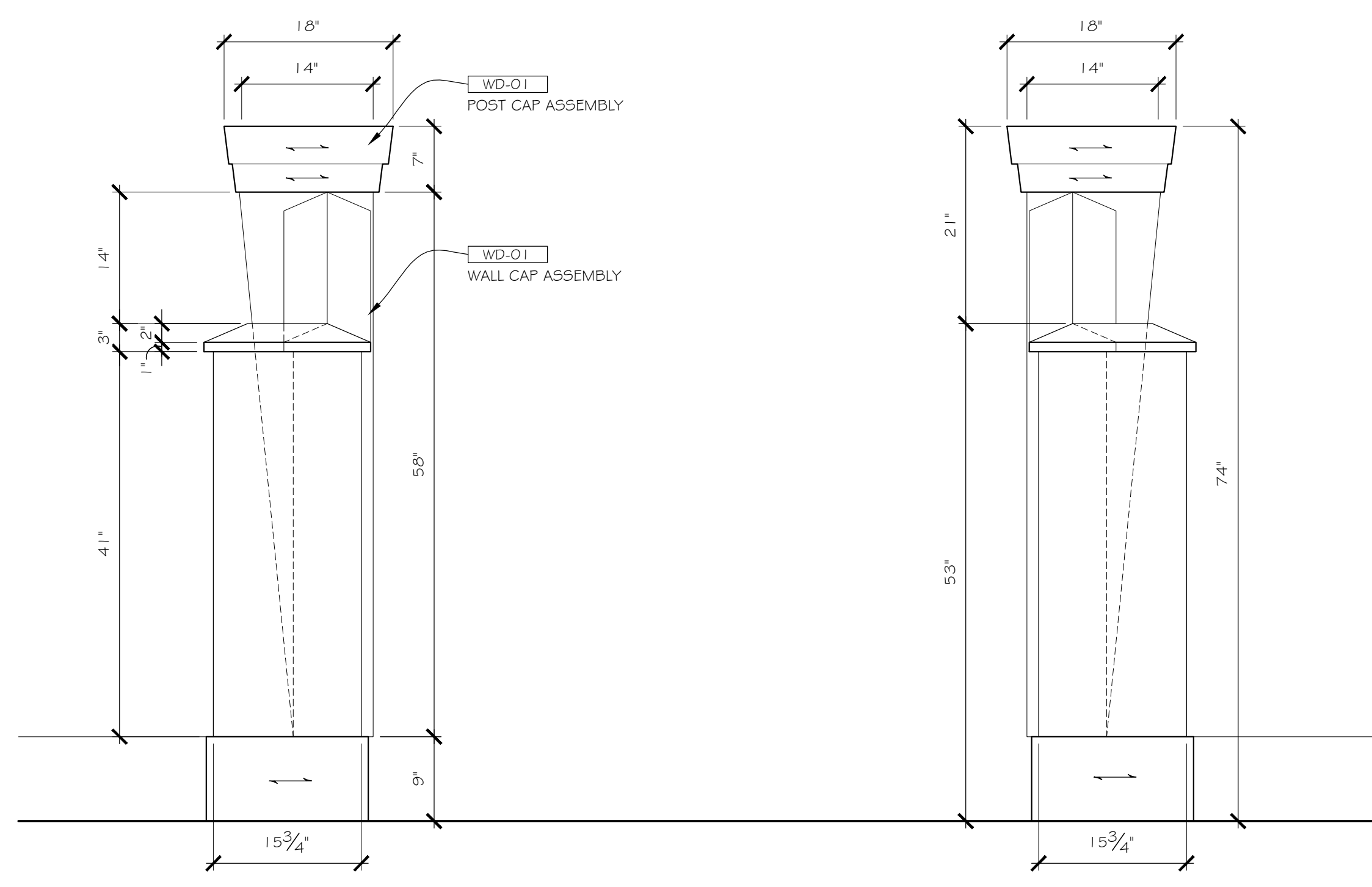

3 PLAN: TWISTER BAR ENTRANCE
 2.10 SCALE: 1" = 12" ARCH. REF.: 4/A450

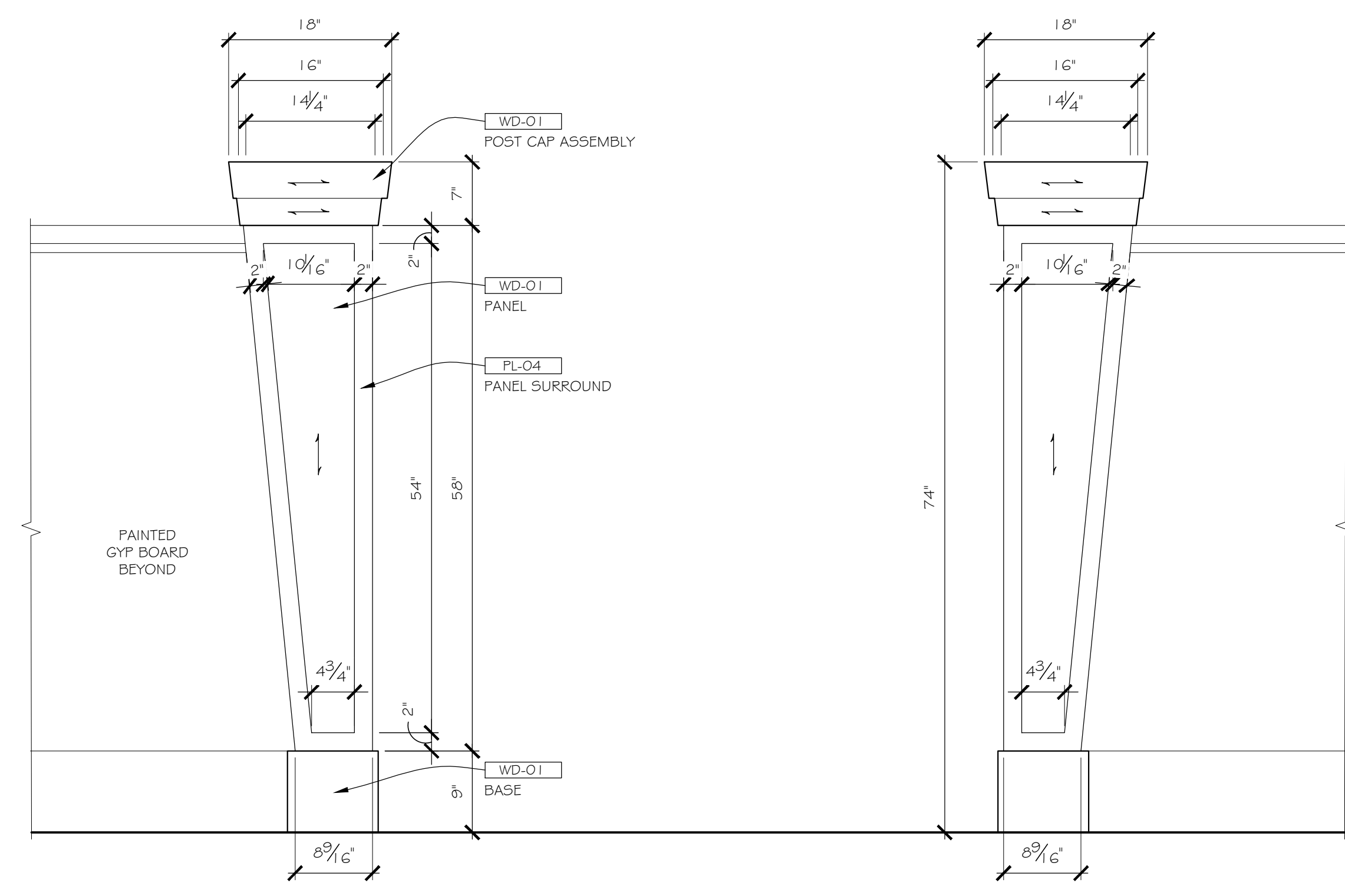

4 PLAN: TWISTER BAR ENTRANCE
 2.10 SCALE: 1" = 12" ARCH. REF.: 4/A450

GAMING

blacks outsourcing, inc.
 Architectural Woodwork Engineering
 Our business is drawing yours

2.10

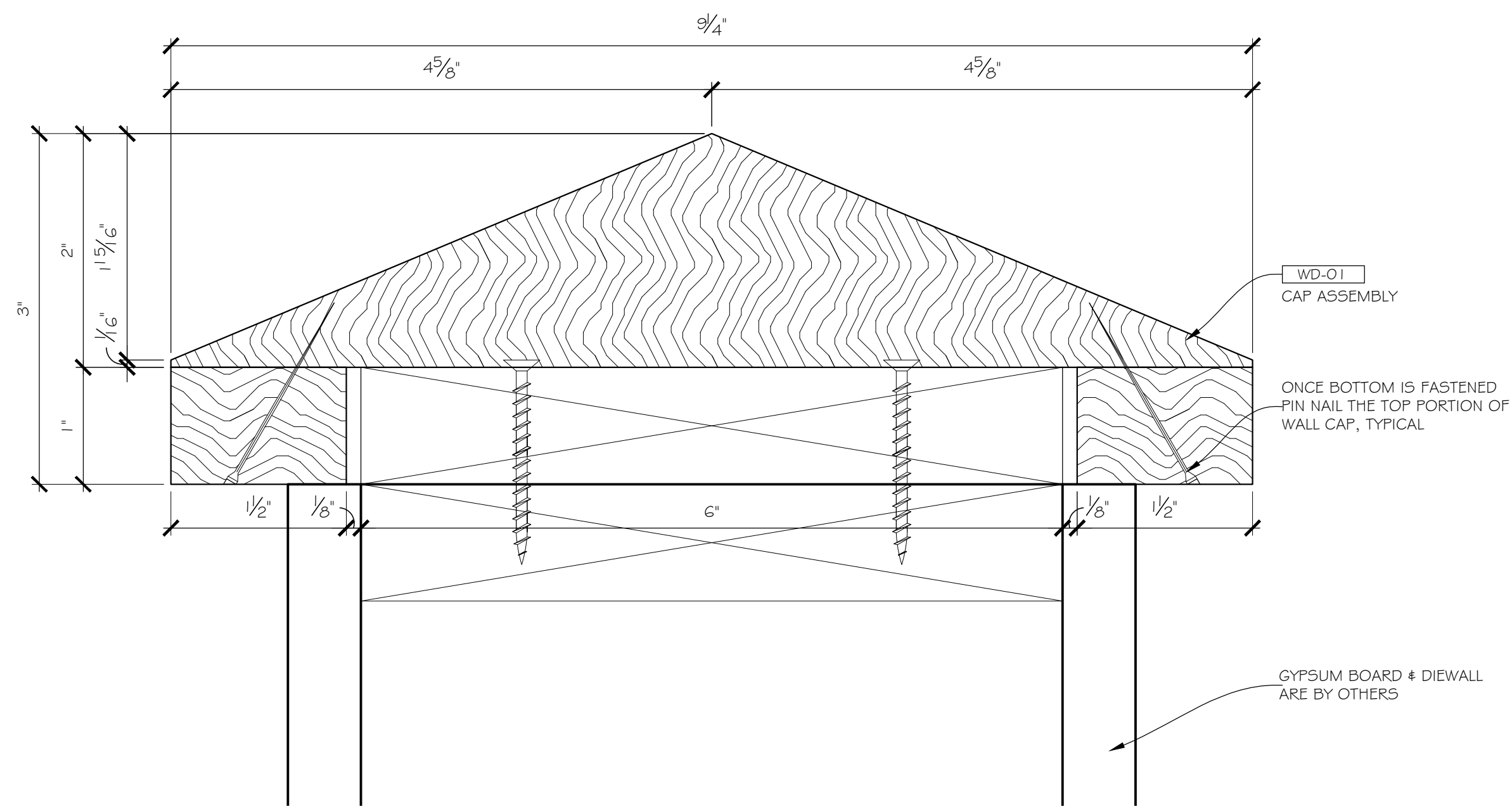

1 SECTION: TYP. WALL CAP
2.11 SCALE: FULL ARCH. REF.: 2/A557

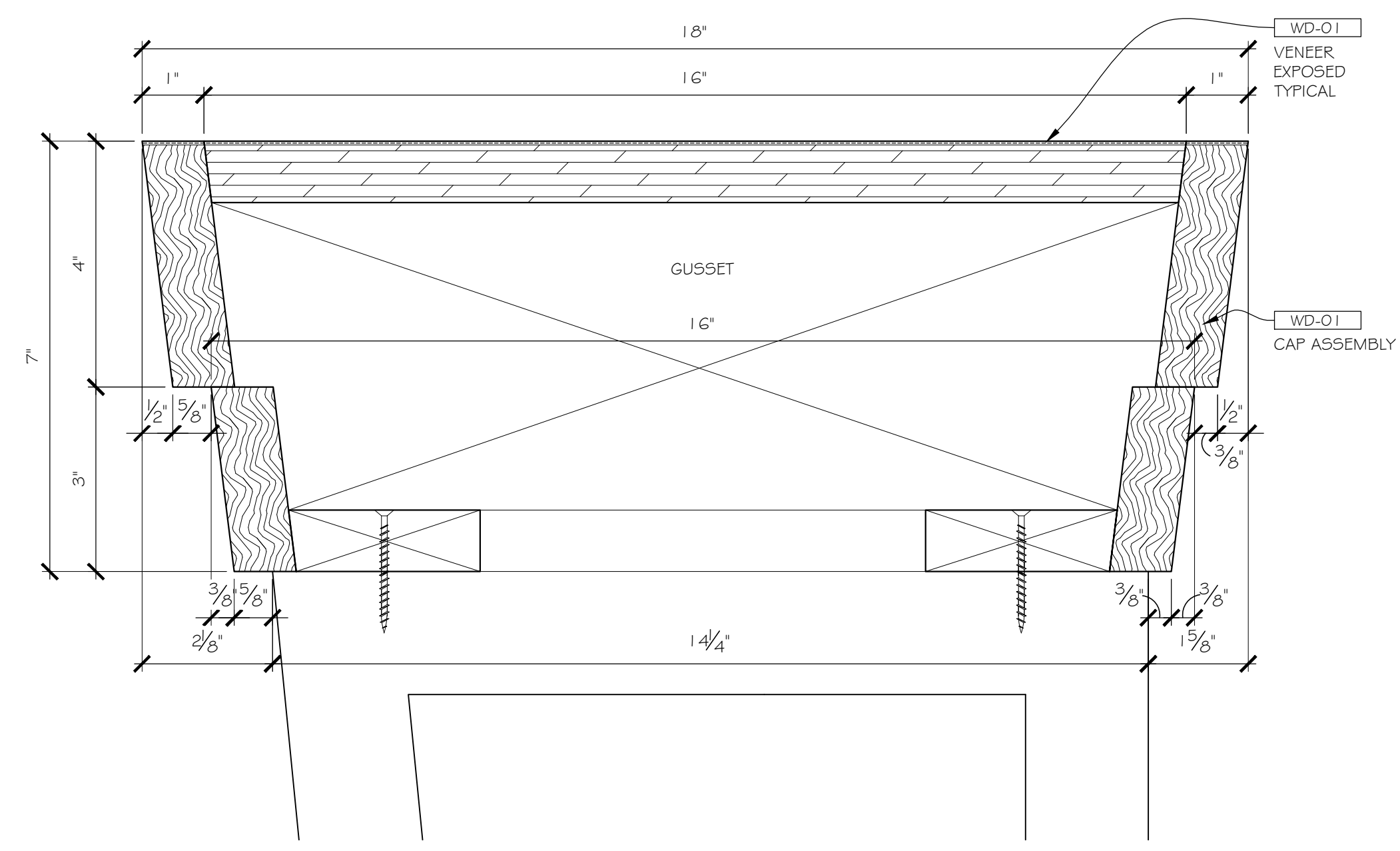

2 DETAIL SECTION: POST CAP
2.11 SCALE: FULL ARCH. REF.: 2/A557

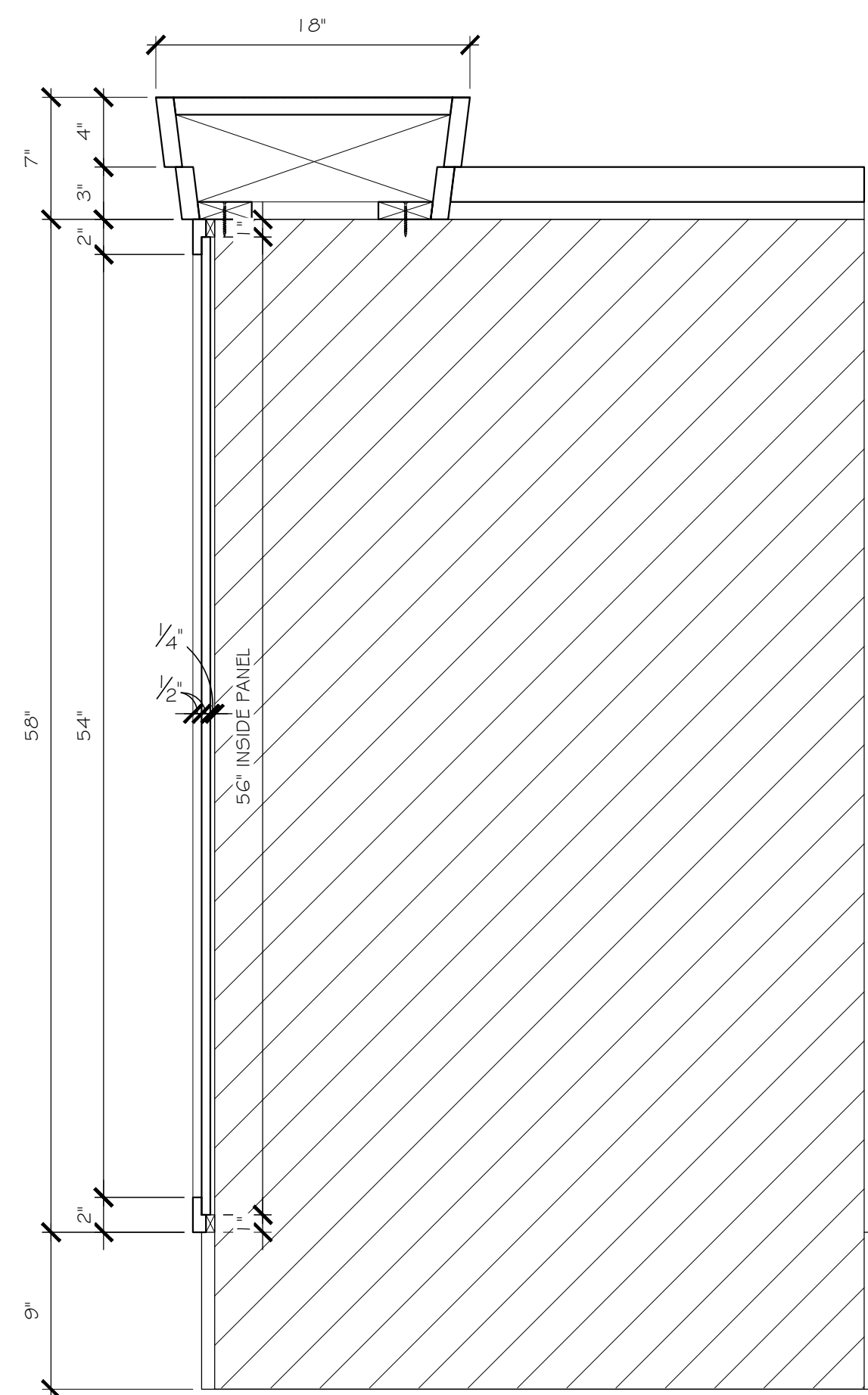

3 SECTION:
2.11 SCALE: 1-1/2"=12" ARCH. REF.: NONE

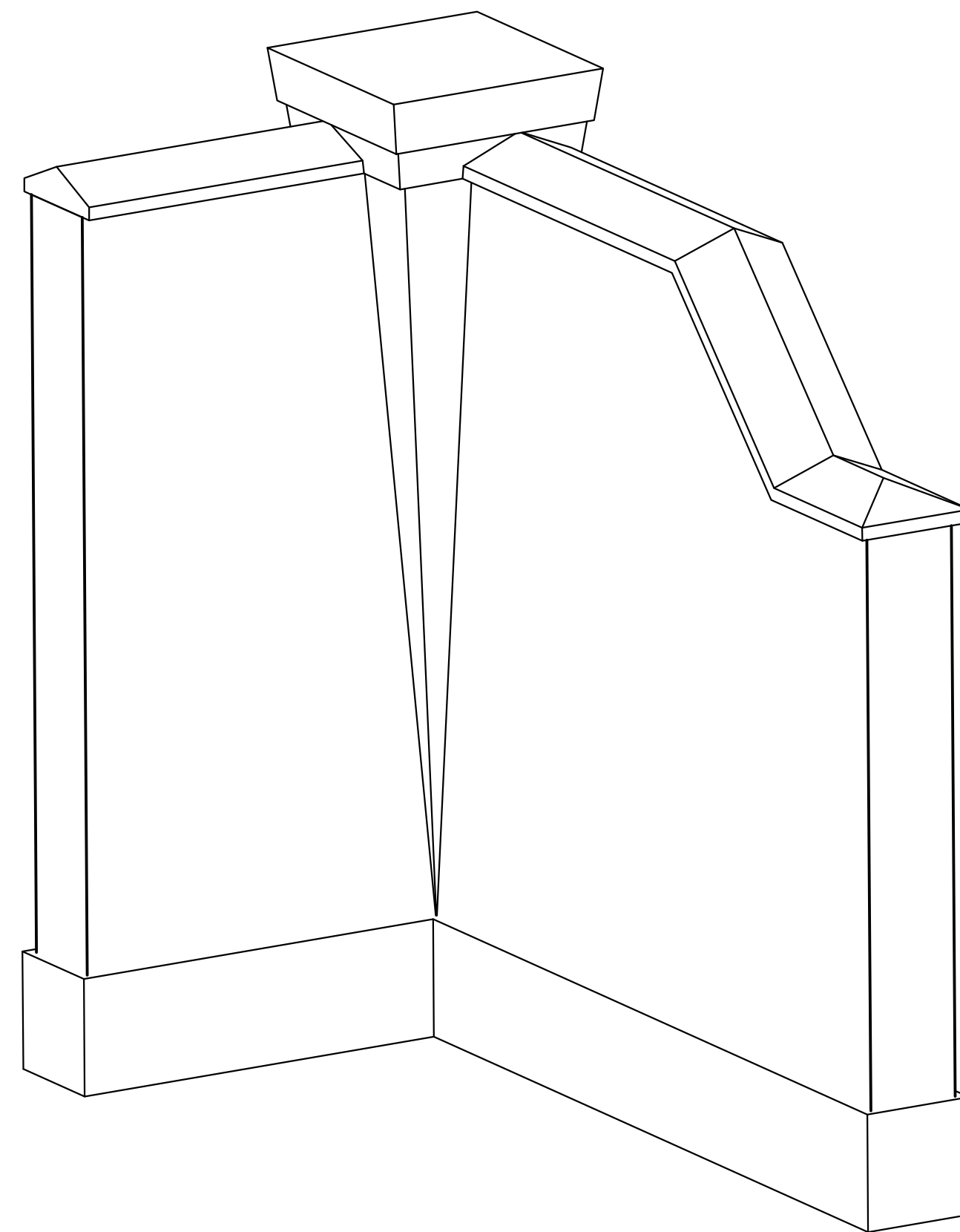

4 ISOMETRIC VIEW: INSIDE CORNER
2.11 SCALE: N.T.S. ARCH. REF.: NONE

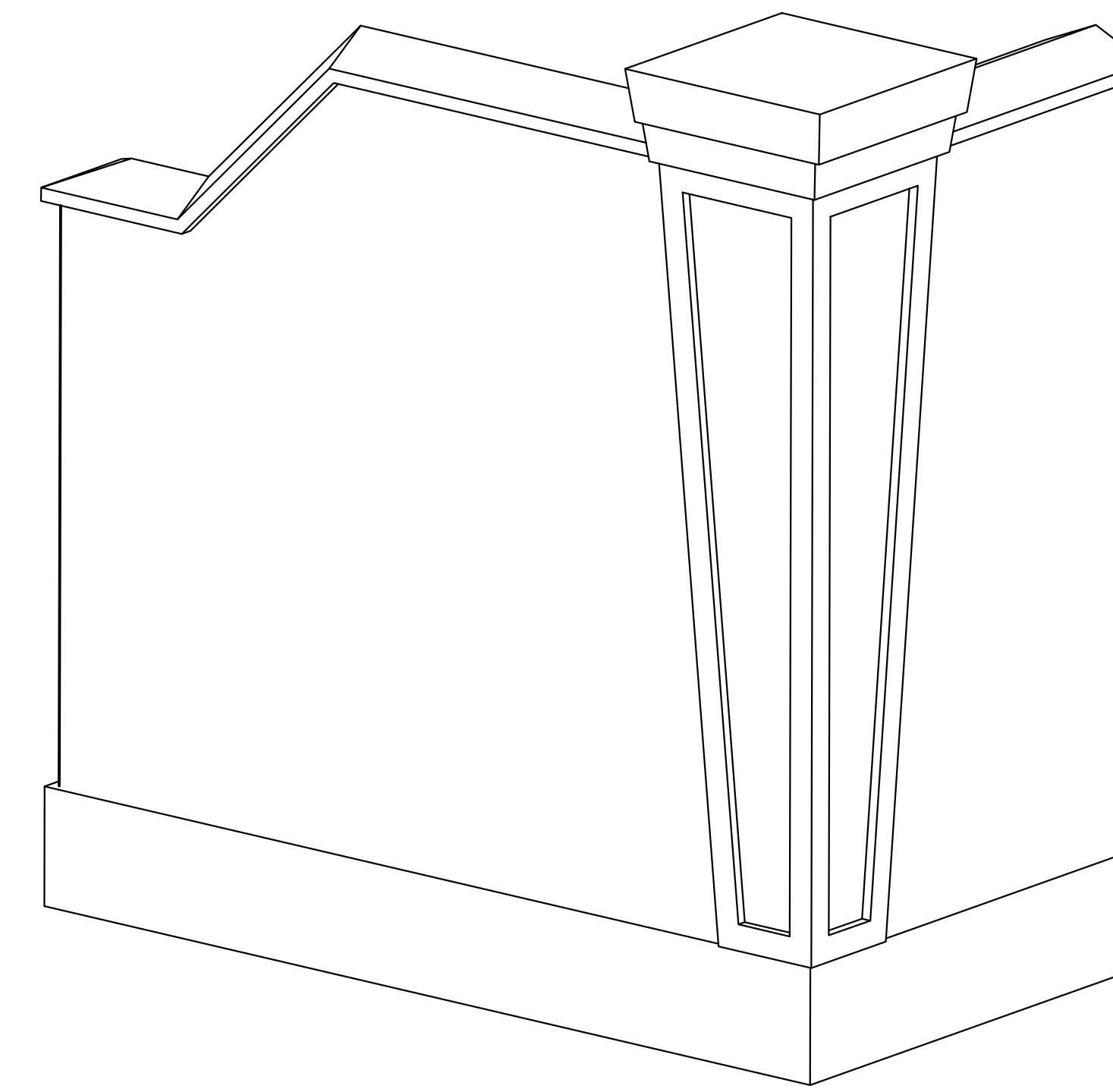

5 ISOMETRIC VIEW: OUTSIDE CORNER
2.11 SCALE: N.T.S. ARCH. REF.: NONE

GAMING

blacks outsourcing, inc.
Architectural Woodwork Engineering
Our business is drawing yours